

OFFICE COPY

APPROVED
 SUBJECT TO THE CONDITIONS IN THIS OFFICE LETTER
 No. 7937/195 - 6-2005
 FOR MEMBER/SECRETARY
 CHENNAI METROPOLITAN
 DEVELOPMENT AUTHORITY
 CHENNAI - 600 006.

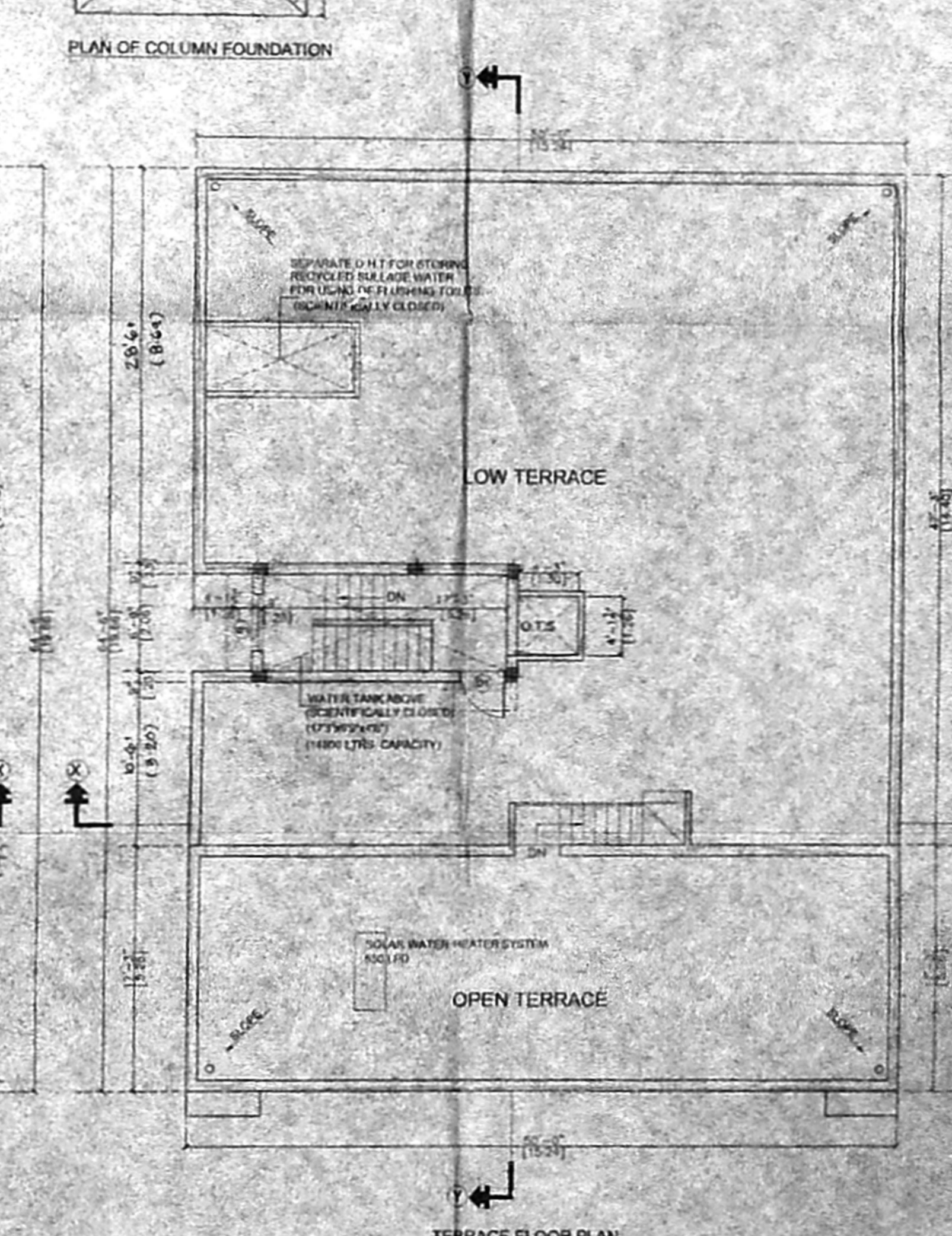
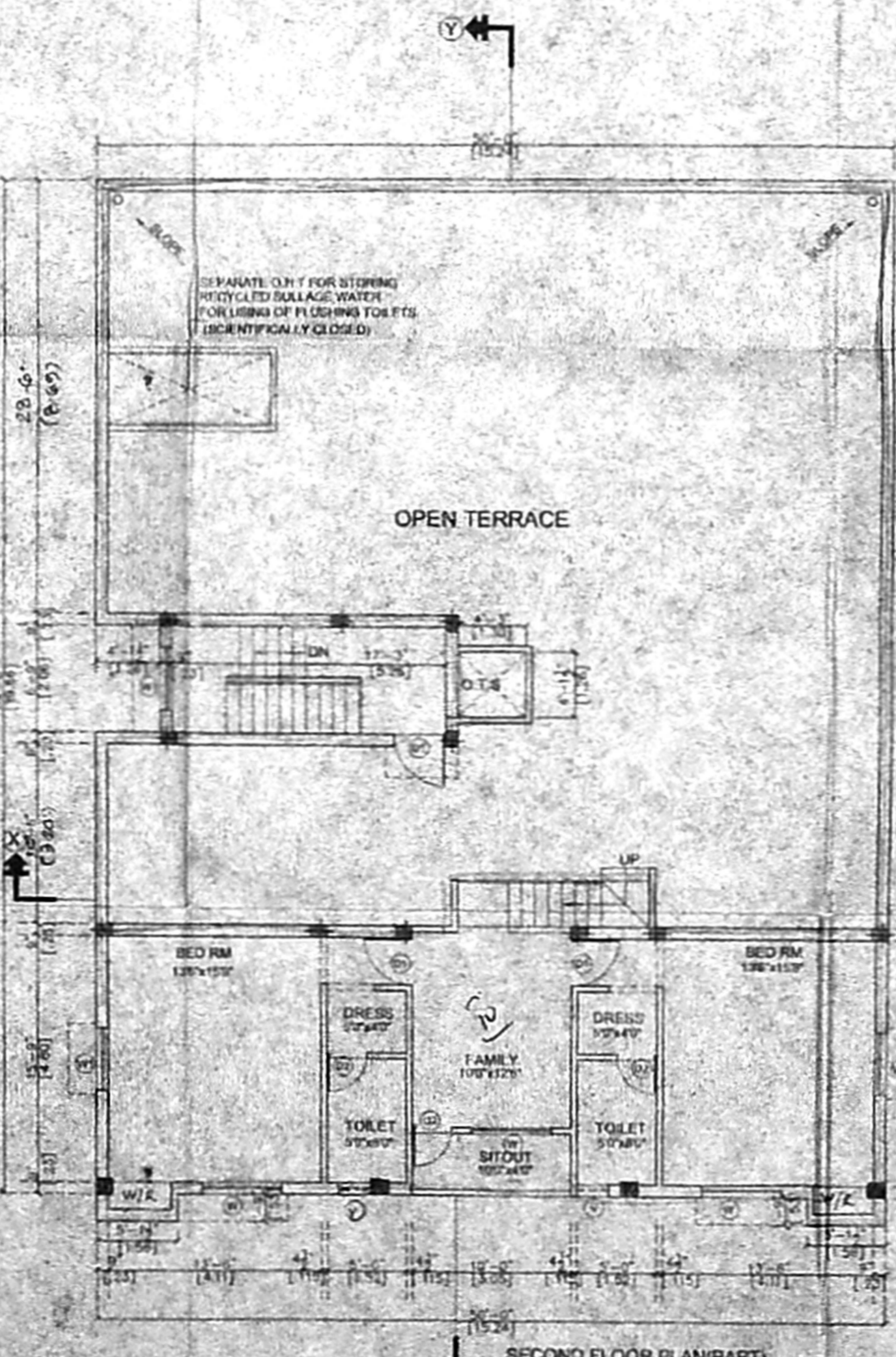
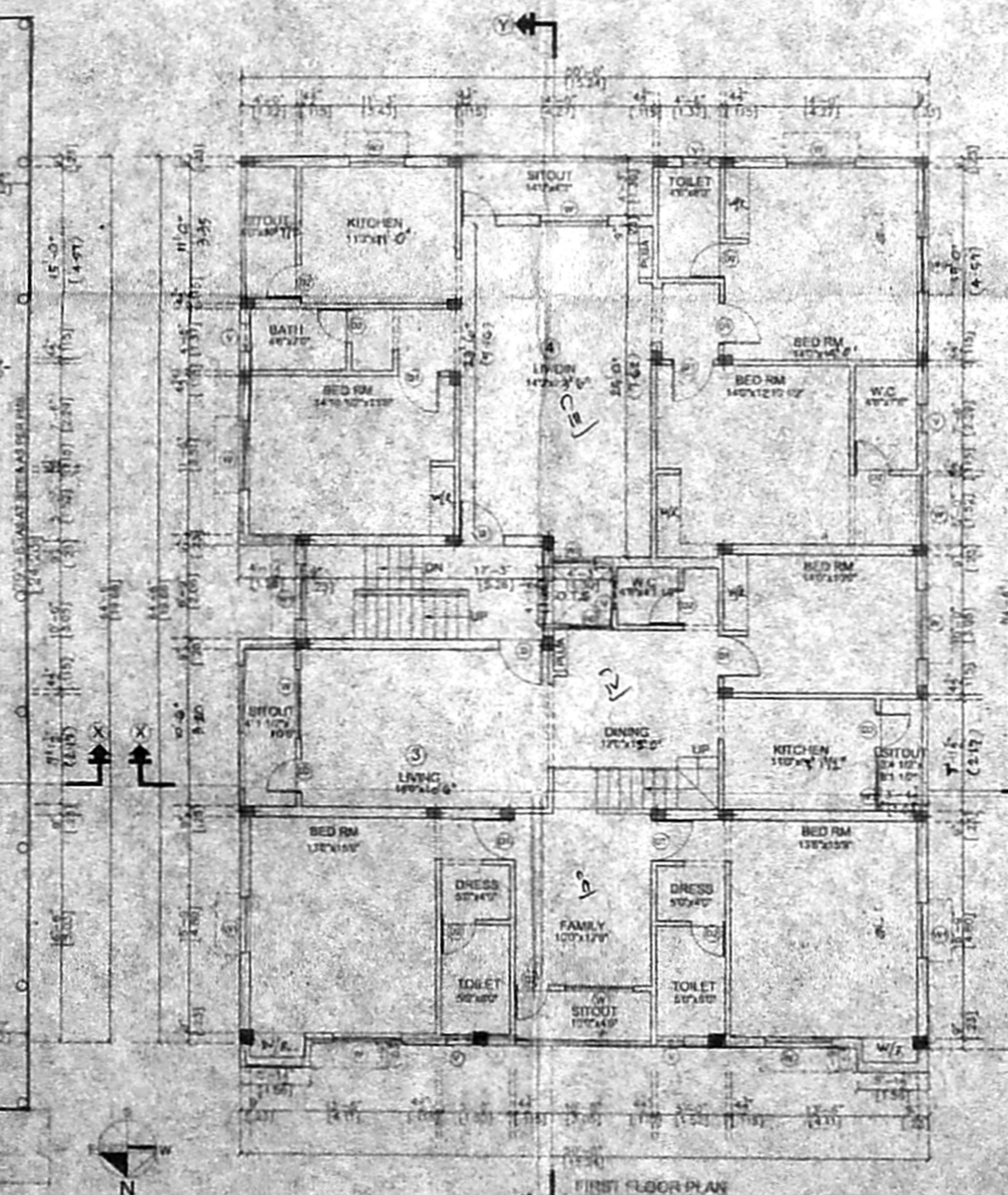
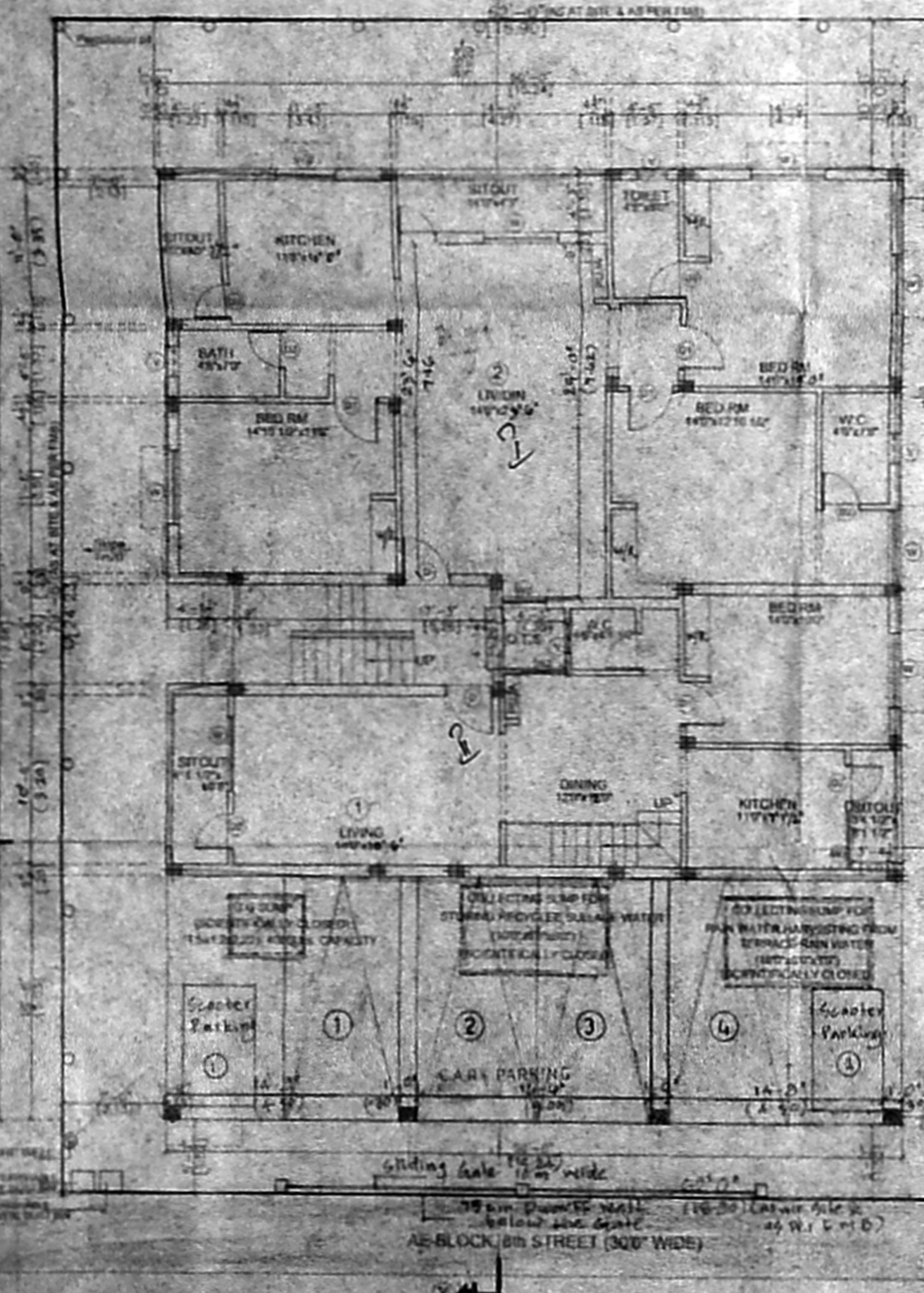
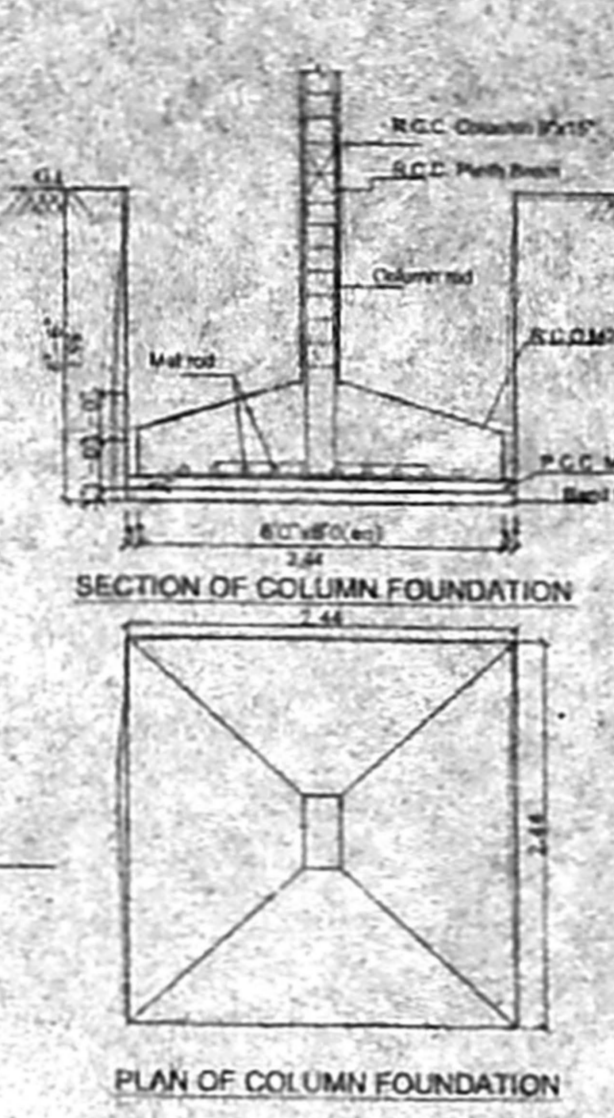
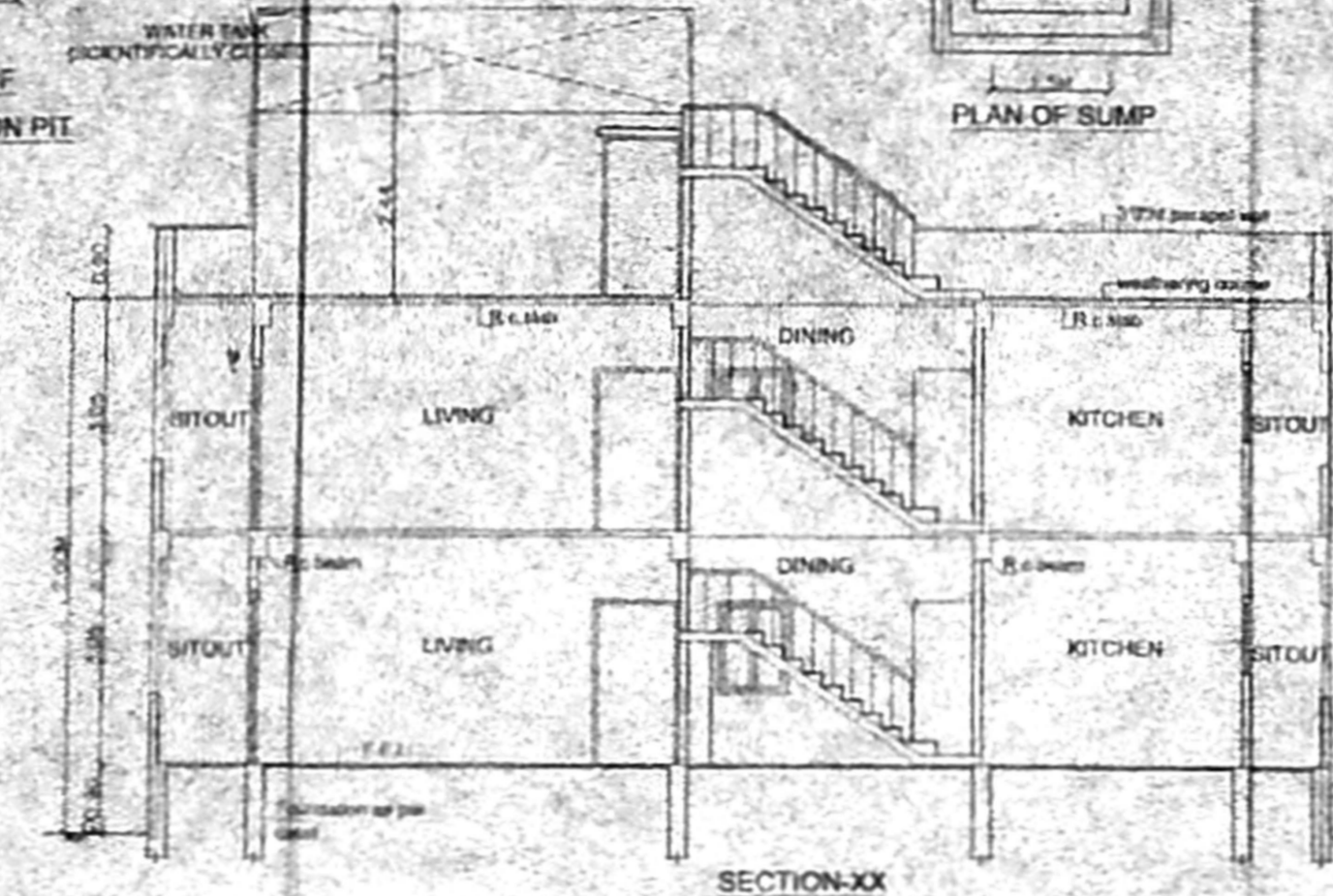
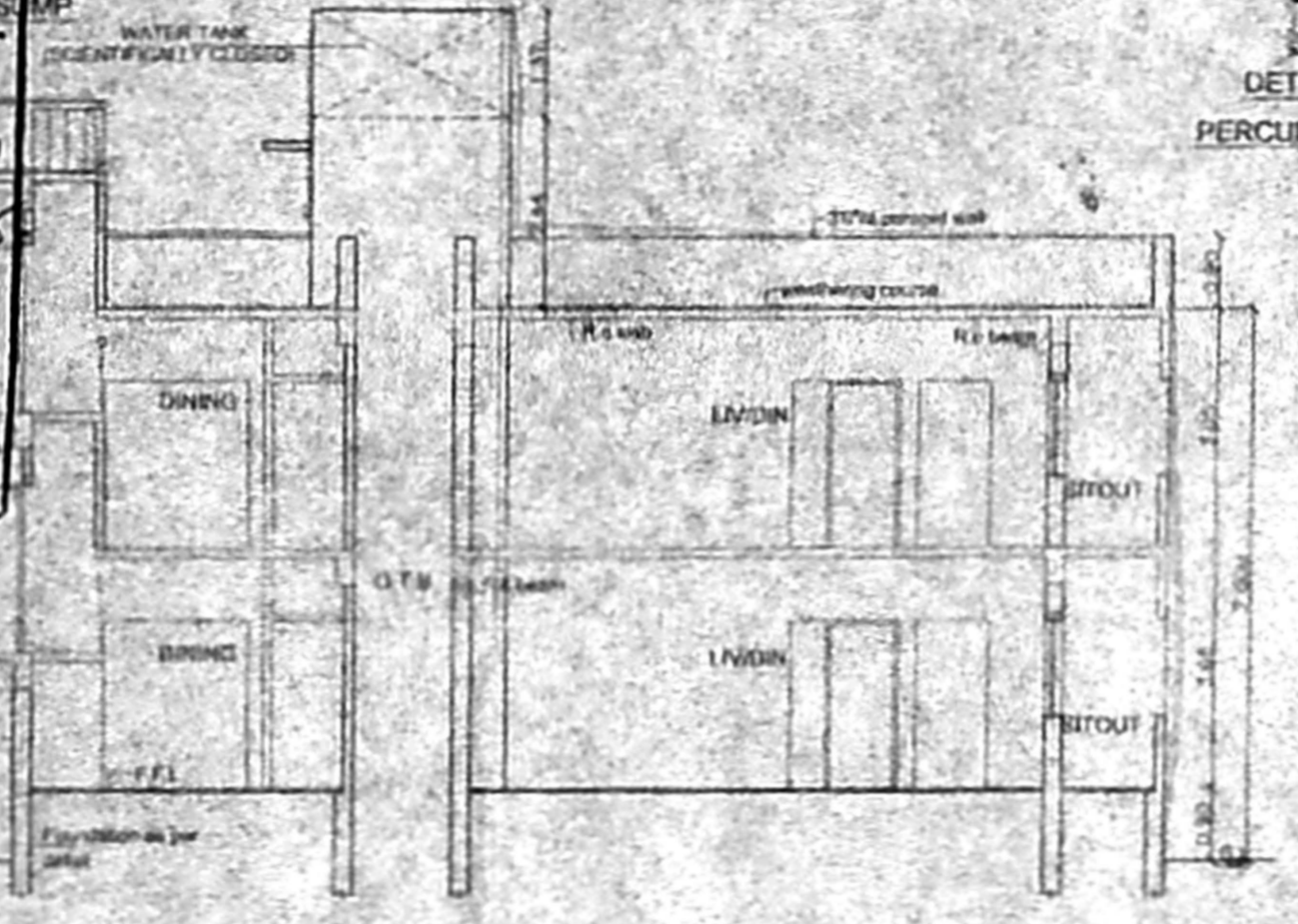
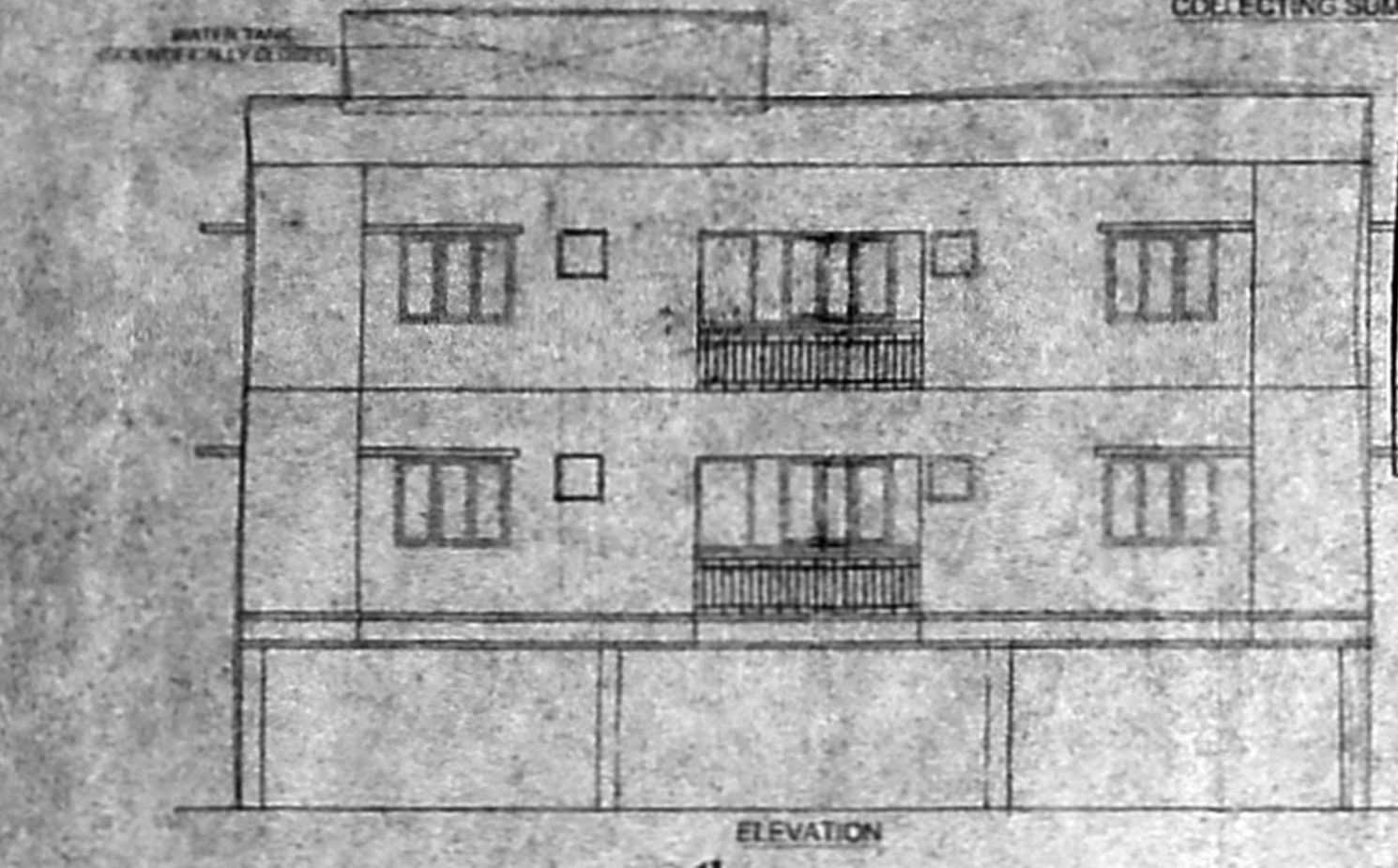
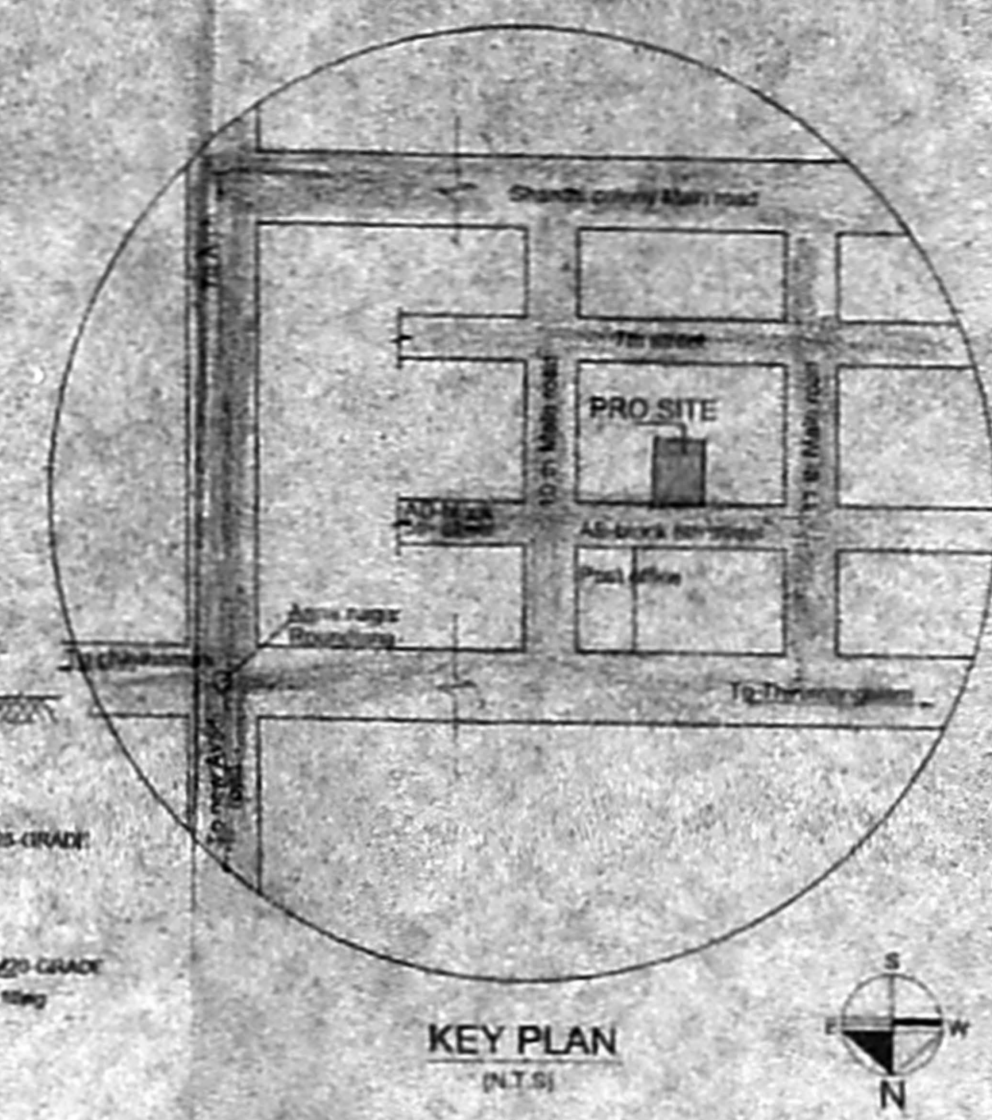
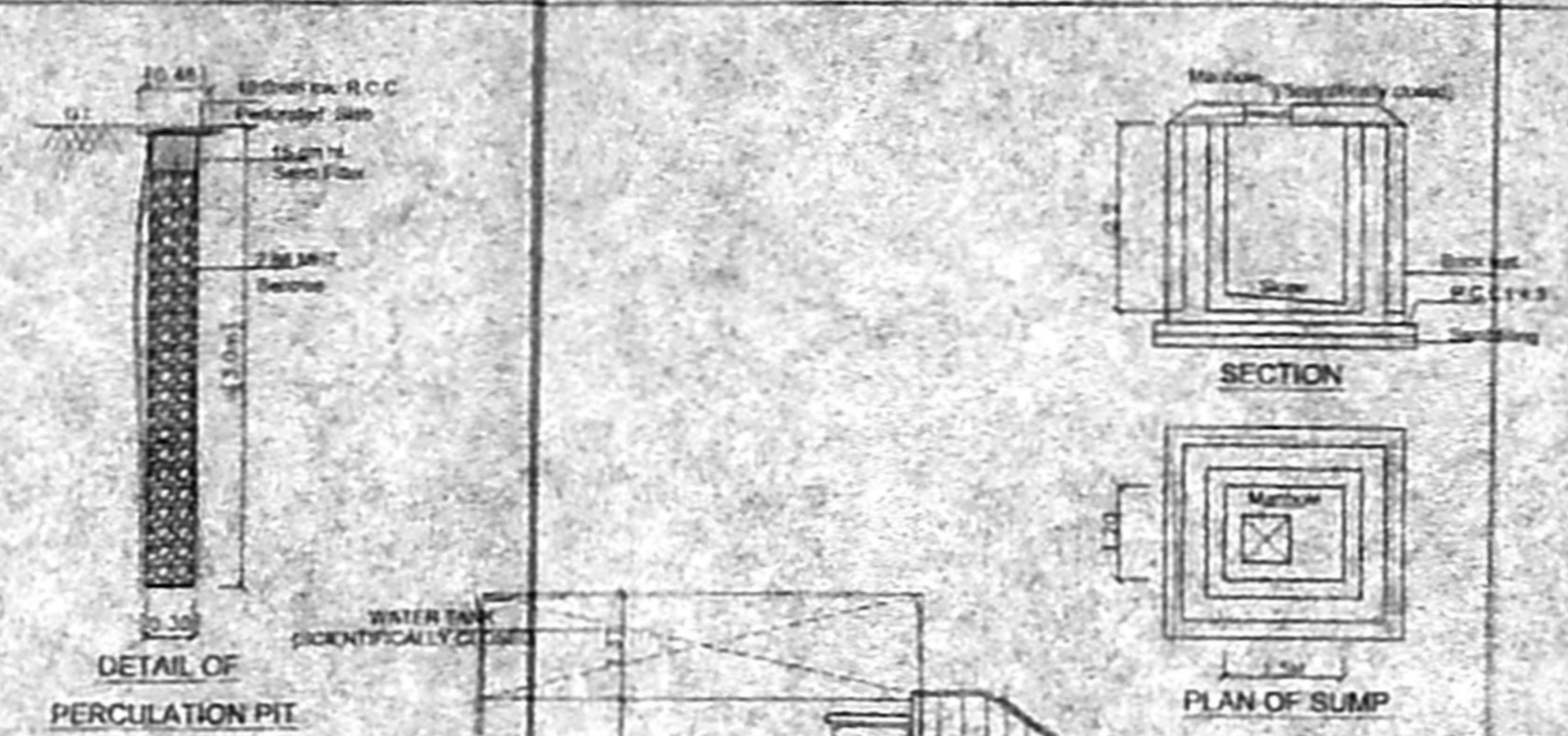

SCHEDULE OF JOINERY

S.No	WIDTH	HEIGHT	DESCRIPTION
01			CMDA-A CHANNEL
02			A1/7-77/195
03			C.W. GLAZED WINDOW
04			C.W. GLAZED WINDOW
05			C.W. GLAZED WINDOW
06			C.W. GLAZED WINDOW
07			C.W. GLAZED WINDOW
08			C.W. GLAZED WINDOW
09			C.W. GLAZED WINDOW
10			C.W. GLAZED WINDOW
11			C.W. GLAZED WINDOW

SPECIFICATION

1. P.C.C. IN M25 GRADE
2. R.C.C. IN M25 GRADE
3. 230MM BRICK WORK IN C.M. 1:3
4. 115MM BRICK WORK IN C.M. 1:3
5. PLASTERING THE CEILING IN C.M. 1:3
6. PLASTERING THE WALL IN C.M. 1:4
7. WEATHERING COURSE IN BRICK JELLY LIME CONCRETE WITH A COURSE OF FLAT TILES
8. THE O.I.T IS SCIENTIFICALLY CLOSED
9. THE U.G SUMP IS SCIENTIFICALLY CLOSED
10. ALL W.C'S IN GROUND FLOOR RAISED BY 0.91M FROM G.L.
11. PROVISION FOR SOLAR WATER HEATER SYSTEM 550 LPO

AREA STATEMENT

	SQ. FT	SQ. M
PLOT AREA	4823.00	457.92
PROPOSED CONSTRUCTION		
GROUND FLOOR AREA	2354.63	218.75
FIRST FLOOR AREA	3197.57	297.06
SECOND FLOOR AREA(PART)	880.44	81.73
TOTAL BUILTUP AREA	5432.64	507.54
F.S.I APPLIED FOR	1.305	
PLOT COVERAGE	84.87%	

LEGEND

PROPOSED CONSTRUCTION	
BOUNDARY LINE	
ROADS	

OWNER

JOB TITLE
 PLAN SHOWING THE PROPOSED RESIDENTIAL APARTMENTS AT PLOT No. 3362, OLD D.No:3362/0, NEW D.No: 15, AE-BLOCK, 8TH STREET, ANNA NAGAR, CHENNAI-40, COMPRISED IN S.No 207/62/44/Pattin.1, KOYEMBEDU VILLAGE CHENNAI DIST. DIVISION No 60, 20HE. V.

SCALE 1:100 DATE 4-03-05
 LICENSED SURVEYOR
 V. BRINIVASAN, A.I.A.
 Registered Architect - CA/1841718
 Licensed Surveyor - Corporation of Chennai
 R.A. No. 344
 Block No. 37, 17th St. Anna Nagar,
 Chennai - 600 040. Ph: 2 628 6629